

# lettable 191 sqm

- Lettable area available [sales@voigts.co.za](mailto:sales@voigts.co.za)



**HILTON**  
*Commercial Development*

F10	
Floor Area	191m <sup>2</sup>
Total	191m <sup>2</sup>

By signing floor layout plan: F10 First Floor, Hilton Health, you as Client acknowledge and accept the floor layout plan as depicted herein as correct and final, that this document will be construed as a working document and fitment based on same will proceed. As signee, you confirm to be the duly authorised representative of: \_\_\_\_\_, and acknowledge that no further internal structural changes will be considered.

Tenant Name: \_\_\_\_\_

Date: \_\_\_\_\_

Signature: \_\_\_\_\_

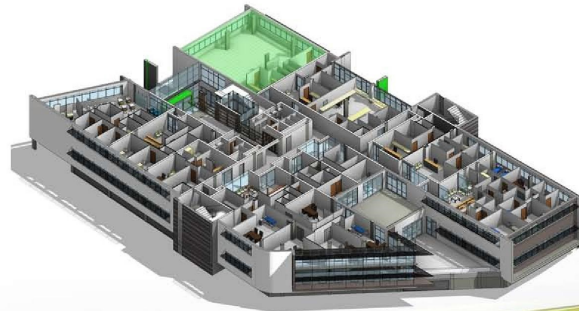
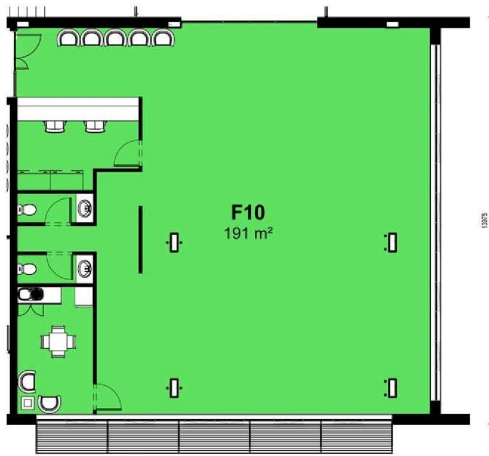

**F10**

